

Tenor Clef 100 Measure Challenge

Andrea Yun

Write down the names of each piece.

Cello

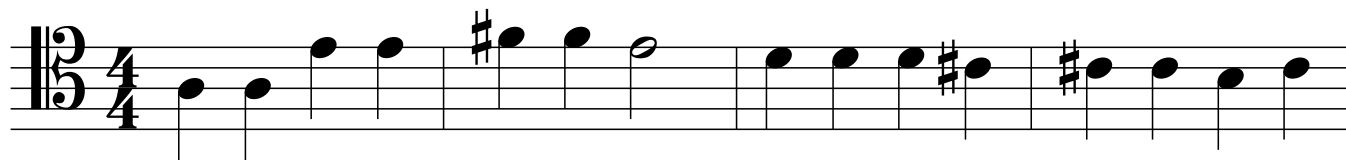

Vc.

Vc.

Vc.

Vc.

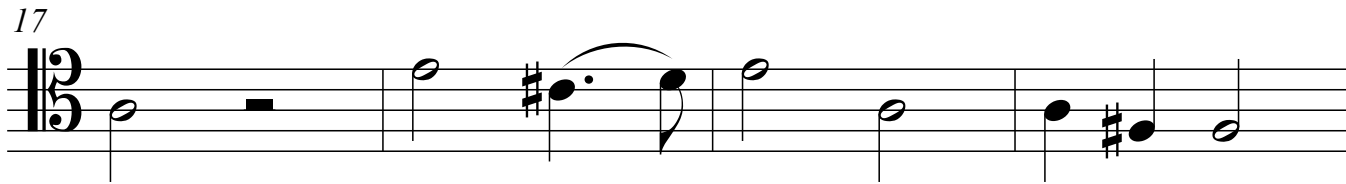

Tenor Clef 100 Measure Challenge

21

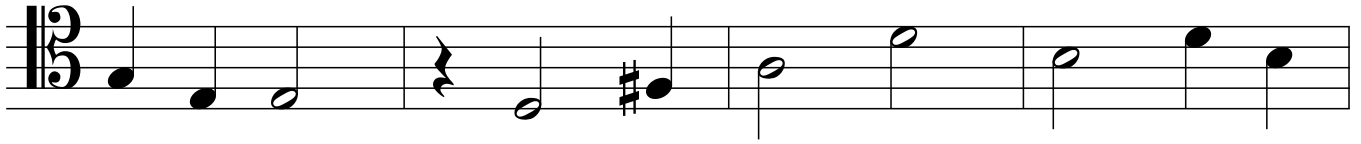
Vc. 

25

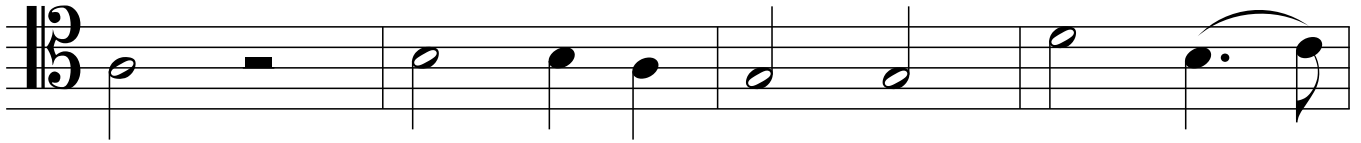
Vc. 

29

Vc. 

33

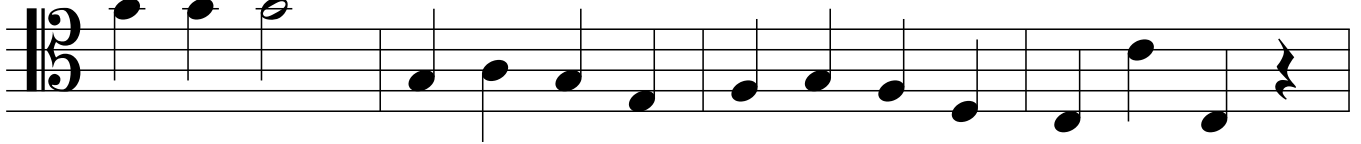
Vc. 

37

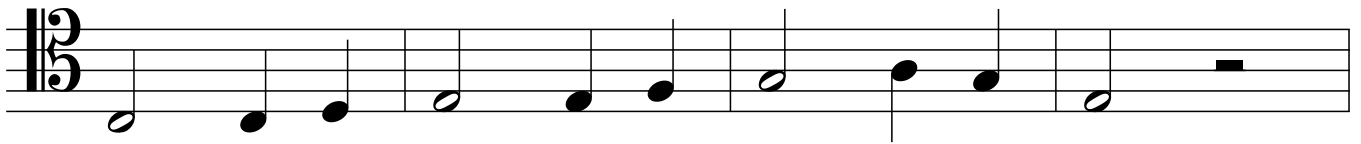
Vc. 

41

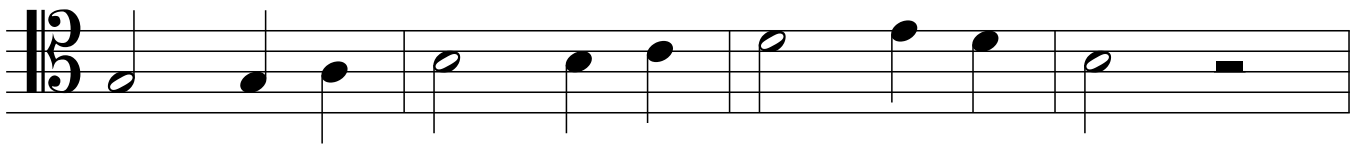
Vc. 

Tenor Clef 100 Measure Challenge

45
Vc. Musical staff 45-48: Tenor clef, 12/8 time signature. Measures 45-48 contain a sequence of eighth and quarter notes with various accidentals (sharps and naturals).

49
Vc. Musical staff 49-52: Tenor clef, 12/8 time signature. Measures 49-52 continue the melodic line with eighth and quarter notes.

53
Vc. Musical staff 53-56: Tenor clef, 12/8 time signature. Measures 53-56 include a measure with a whole rest in measure 54, followed by eighth and quarter notes.

57
Vc. Musical staff 57-60: Tenor clef, 12/8 time signature. Measures 57-60 feature eighth notes with accents and quarter notes.

61
Vc. Musical staff 61-64: Tenor clef, 12/8 time signature. Measures 61-64 consist of eighth and quarter notes with various accidentals.

65
Vc. Musical staff 65-68: Tenor clef, 12/8 time signature. Measures 65-68 continue the melodic sequence with eighth and quarter notes.

69

Vc.

Measures 69-72: Tenor clef, 3/5 time signature. Measure 69: G4 quarter, A4 quarter, B4 quarter, C5 quarter, D5 quarter. Measure 70: E5 quarter, F5 quarter, G5 quarter, F5 quarter, E5 quarter. Measure 71: D5 quarter, C5 quarter, B4 quarter, A4 quarter, G4 quarter. Measure 72: F4 quarter, E4 quarter, D4 quarter, C4 quarter, B3 quarter.

73

Vc.

Measures 73-76: Tenor clef, 3/5 time signature. Measure 73: G4 quarter, A4 quarter, B4 quarter, C5 quarter, D5 quarter. Measure 74: E5 quarter, F5 quarter, G5 quarter, F5 quarter, E5 quarter. Measure 75: D5 quarter, C5 quarter, B4 quarter, A4 quarter, G4 quarter. Measure 76: F4 quarter, E4 quarter, D4 quarter, C4 quarter, B3 quarter.

77

Vc.

Measures 77-80: Tenor clef, 3/5 time signature. Measure 77: G4 quarter, A4 quarter, B4 quarter, C5 quarter, D5 quarter. Measure 78: E5 quarter, F5 quarter, G5 quarter, F5 quarter, E5 quarter. Measure 79: D5 quarter, C5 quarter, B4 quarter, A4 quarter, G4 quarter. Measure 80: F4 quarter, E4 quarter, D4 quarter, C4 quarter, B3 quarter.

81

Vc.

Measures 81-84: Tenor clef, 3/5 time signature. Measure 81: G4 quarter, A4 quarter, B4 quarter, C5 quarter, D5 quarter. Measure 82: E5 quarter, F5 quarter, G5 quarter, F5 quarter, E5 quarter. Measure 83: D5 quarter, C5 quarter, B4 quarter, A4 quarter, G4 quarter. Measure 84: F4 quarter, E4 quarter, D4 quarter, C4 quarter, B3 quarter.

85

Vc.

Measures 85-88: Tenor clef, 3/5 time signature. Measure 85: G4 quarter, A4 quarter, B4 quarter, C5 quarter, D5 quarter. Measure 86: E5 quarter, F5 quarter, G5 quarter, F5 quarter, E5 quarter. Measure 87: D5 quarter, C5 quarter, B4 quarter, A4 quarter, G4 quarter. Measure 88: F4 quarter, E4 quarter, D4 quarter, C4 quarter, B3 quarter.

89

Vc.

Measures 89-92: Tenor clef, 3/5 time signature. Measure 89: G4 quarter, A4 quarter, B4 quarter, C5 quarter, D5 quarter. Measure 90: E5 quarter, F5 quarter, G5 quarter, F5 quarter, E5 quarter. Measure 91: D5 quarter, C5 quarter, B4 quarter, A4 quarter, G4 quarter. Measure 92: F4 quarter, E4 quarter, D4 quarter, C4 quarter, B3 quarter.

Tenor Clef 100 Measure Challenge

93

Vc.

97

Vc.
